

building	Unit Number	Type	Raleigh, N.C. Street Address
A	1	2BR T/H	1101 Nichols Drive
A	2	1BR T/H	1103 Nichols Drive
A	3	1BR T/H	1105 Nichols Drive
A	4	2BR T/H	1107 Nichols Drive
B	1	2BR T/H	1109 Nichols Drive
B	2	2BR T/H	1111 Nichols Drive
B	3	2BR T/H	1113 Nichols Drive
B	4	2BR T/H	1115 Nichols Drive
C	1	2BR T/H	1001 St. Marys Street
C	2	2BR T/H	1003 St. Marys Street
C	3	2BR T/H	1005 St. Marys Street
C	4	2BR T/H	1007 St. Marys Street
D	1	2BR T/H	1009 St. Marys Street
D	2	2BR T/H	1011 St. Marys Street
D	3	1BR EFF.	1013-A St. Marys Street
D	4	1BR EFF.	1013-B St. Marys Street
D	5	2BR T/H	1015 St. Marys Street
D	6	2BR T/H	1017 St. Marys Street
D	7	2BR T/H	1019 St. Marys Street
E	1	2BR T/H	1021 St. Marys Street
E	2	2BR T/H	1023 St. Marys Street
E	3	2BR T/H	1025 St. Marys Street
E	4	2BR T/H	1027 St. Marys Street
F	1	2BR T/H	1029 St. Marys Street
F	2	1BR T/H	1031 St. Marys Street
F	3	1BR T/H	1033 St. Marys Street
F	4	2BR T/H	1035 St. Marys Street
F	5	2BR T/H	1037 St. Marys Street
F	6	1BR T/H	1039 St. Marys Street
F	7	1BR T/H	1041 St. Marys Street
F	8	2BR T/H	1043 St. Marys Street
G	1	2BR T/H	701 Wade Avenue
G	2	2BR T/H	703 Wade Avenue
G	3	2BR-Up	705 Wade Avenue
G	4	2BR-Down	707 Wade Avenue
G	5	2BR T/H	709 Wade Avenue
G	6	2BR T/H	711 Wade Avenue
H	1	3BR T/H	713 Wade Avenue
H	2	1BR T/H	715 Wade Avenue
H	3	2BR T/H	717 Wade Avenue
I	1	3BR T/H	830 Bryan Street
I	2	1BR T/H	832 Bryan Street
I	3	1BR T/H	834 Bryan Street
I	4	3BR T/H	836 Bryan Street
K	1	2BR T/H	843 Bryan Street
K	2	2BR T/H	845 Bryan Street
K	3	2BR T/H	847 Bryan Street
K	4	2BR T/H	849 Bryan Street
L	1	2BR T/H	831 Bryan Street
L	2	2BR T/H	833 Bryan Street
L	3	2BR T/H	835 Bryan Street
L	4	2BR T/H	837 Bryan Street
L	5	2BR T/H	839 Bryan Street
L	6	2BR T/H	841 Bryan Street

T/H is a townhouse unit.  
 Eff. is an efficiency unit.  
 Up is an upstairs unit (second floor).  
 Down is a downstairs unit (first floor).

54

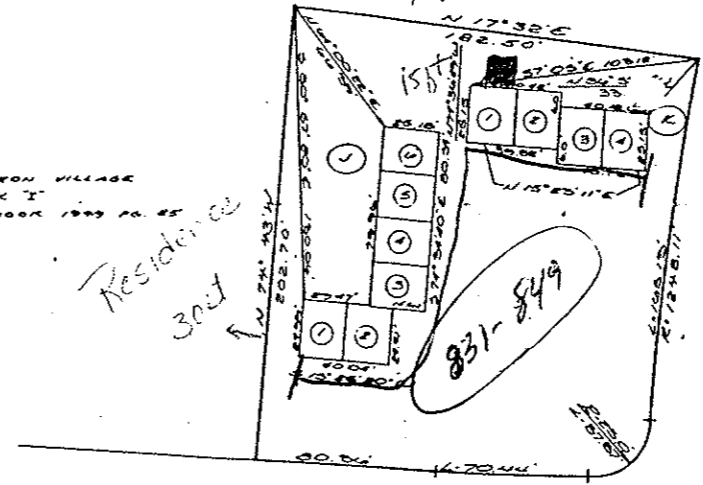
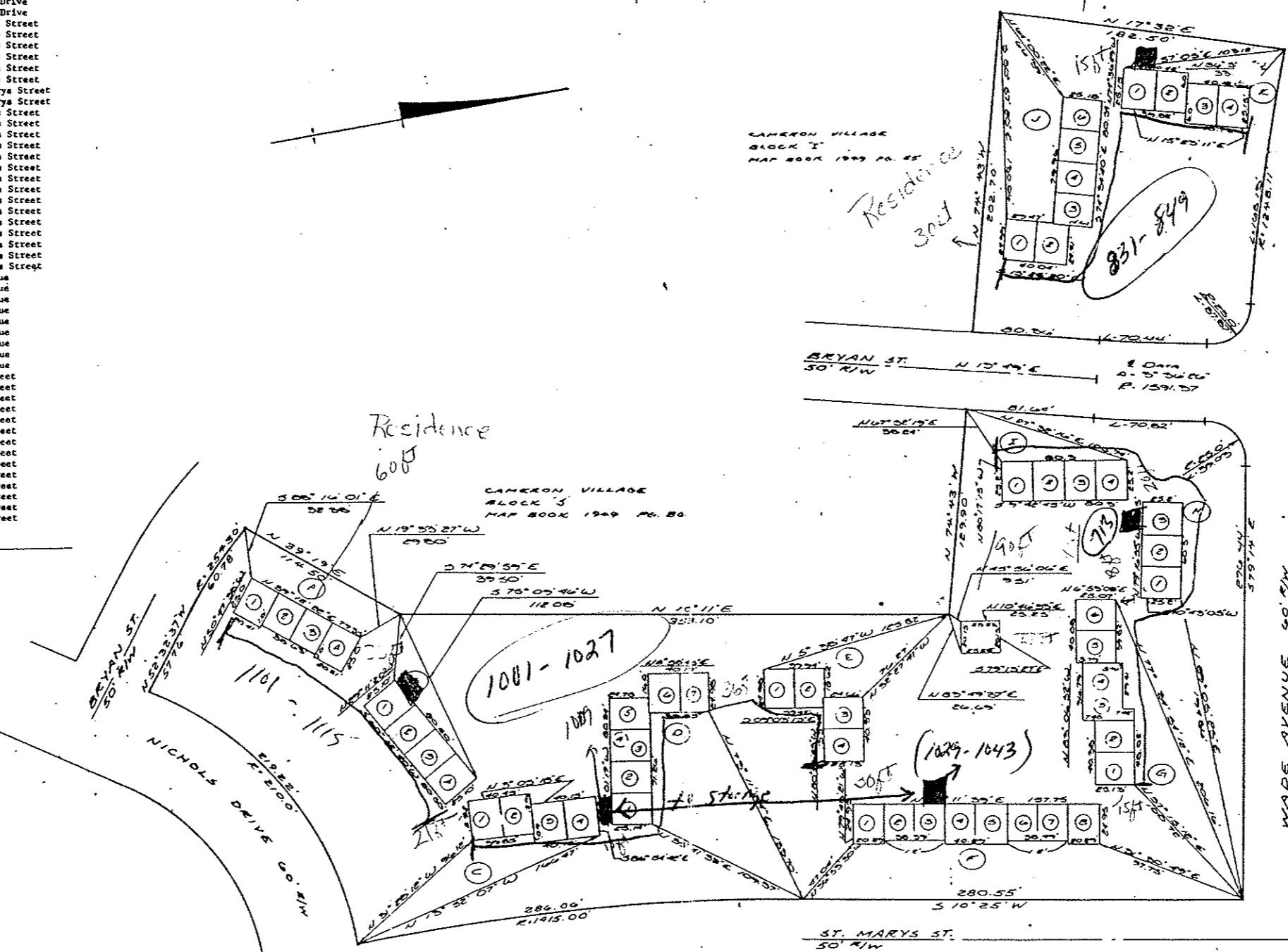

Note: 713 Wade  
 Feeds 701-717  
 and 830-836 Bryan

I, the undersigned City Clerk and Treasurer of the City of Raleigh, do hereby certify that the City of Raleigh, as provided by the City Code, on this day of \_\_\_\_\_, 19\_\_\_\_, approved this plan as map and accepted the definition of "Open Space" but on the further condition that the City will not be responsible for the repair or maintenance of the City of Raleigh to be the public interest to do so.

This certifies that the undersigned to favor the interests of the property shown on this map being accepted title therein by deeds recorded in the Office of the Register of Deeds of Wake County, North Carolina, as aforesaid, as shown below and that he submits this plan to the City of Raleigh for its approval and that he will not be held responsible for the public use of any and all parts shown thereon for all lawful purposes to which the City may determine to allow the same to be used and upon acceptance thereof in accordance with all city policies, ordinances and regulations in operation of the City of Raleigh for the benefit of the public, said definition shall be irrevocable; provided, any dedication of easements for storm drainage are not made to the City of Raleigh but are irrevocably made to the subsequent owners of any and all properties shown hereon for their use and benefit subject to conditions of subsections (b) (1) and (2) of Section 1 and Section 4 of the "City Storm Drainage Policy" (Resolution 1970-72) as the same may be from time to time amended.

Book No.	Page No.	Signature	City Clerk
1624	72	[Signature]	[Signature]
1522	72	[Signature]	[Signature]

I, Jan A. Edwards, certify that this map was drawn by me (under my supervision) from an actual survey by me (under my supervision) and description recorded in Book \_\_\_\_\_ Page \_\_\_\_\_ and I (certify) that the area of closure as indicated by lotlines and dimensions is 1/2 \_\_\_\_\_ that the boundaries are surveyed and shown as taken from actual field information found in Book \_\_\_\_\_ Page \_\_\_\_\_ that this map was prepared in accordance with G.S. 17-30 as amended. Witness my hand and seal this \_\_\_\_\_ day of \_\_\_\_\_ 19\_\_\_\_.



NORTH CAROLINA  
 License No. L-1739  
 Partially approved before me  
 \_\_\_\_\_ who being duly sworn, says that the specifications shown to him and correct this \_\_\_\_\_ day of \_\_\_\_\_ 19\_\_\_\_.  
 My commission expires \_\_\_\_\_  
 \_\_\_\_\_  
 Notary Public

NOTE DASHED BLOCK NOS. DENOTE SECOND FLOOR UNITS

Common Area 4.1 Ac.



Bob Gearh

Note: 1009 Feeds Storage Capacity over to 1033 St. Marys Street

File Number 12

	DATE	REVISION	BY	<b>JOHN A. EDWARDS &amp; COMPANY</b> Consulting Engineers 333 Wade Ave., Raleigh, N. C. Phone (919) 828-4428	SCALE:	DATE:	<b>CAMERON VILLAGE</b> <b>TOWNHOUSES</b> OWNER - J. W. YORK & CO.	SHEET			
	DATE	REVISION	BY		FILE NO.:	DATE:			NO. EG. 1279	DR. NO. & PAGE	362/56